

CASE LOG TOTALS

[Go To Main Menu](#)

**OPTIONAL FILTERS**

**Date Range:** From   To

**Period:**

**Rotation:**

**Clinical Site:**

**Preceptor:**

**Item Filter #1:**

**Item Filter #2:**

Click for a list of cases where that category was marked.

- Total Cases Entered:** 80
- Total Unique Patients:** 80
- Total Days with Cases:** 20
- Total Patient Hours:** 25.7 (+ 0.0 Total Consult Hours = ~25.7 Hours)
- Average Case Load per Case Day:** 4
- Average Time Spent with Patients:** 19 minutes
- Rural Visits:** 0 patients
- Underserved Area/Population:** 0 patients
- Surgical Management:** Complete: 0 patients
  - Pre-op: 0 patients
  - Intra-op: 0 patients
  - Post-op: 0 patients
- Operating Room experiences:** 0 patients
- Group Encounters:** 0 sessions

**CLINICAL SETTING TYPES**

- Outpatient:** 80
- Emergency Room/Dept:** 0
- Inpatient:** 0
- Long-Term Care:** 0
- Other:** 0

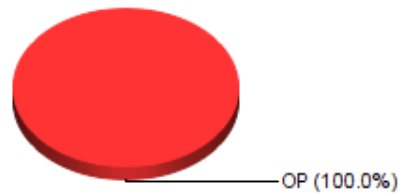

**CLINICAL EXPERIENCES**

(based on rotation choices)

- Pediatrics:** 80



AGE	Ct	Hrs
<2 yrs:	13	4.0
2-4 yrs:	19	6.4
5-11 yrs:	23	7.5
12-17 yrs:	21	6.4
18-49 yrs:	4	1.3
50-64 yrs:	0	0.0
>=65 yrs:	0	0.0
Unmarked:	0	0.0

Infant Breakdown		
	Ct	Hrs
<b>Prenatal:</b>	0	0.0
0-3 mo:	0	0.0
4-6 mo:	0	0.0
7-12 mo:	13	4.0
13-18 mo:	0	0.0
19-23 mo:	0	0.0

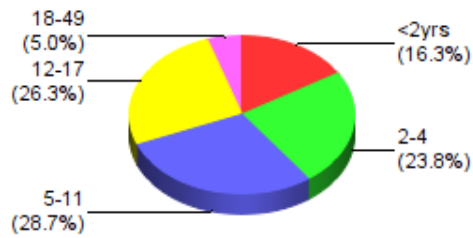

**RACE**

White Non-Hispanic:	75	
Black:	1	
Hispanic:	3	
Asian:	1	
Amer Indian/Alaskan:	0	
Hawaiian/Pacific Isl:	0	
Other Race:	0	
Unmarked:	0	

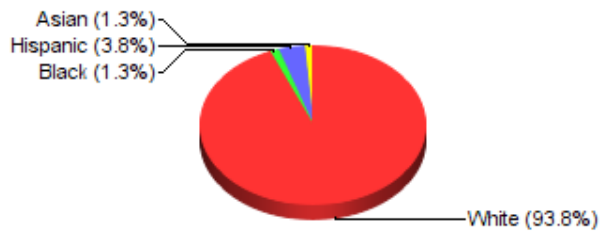

**GENDER**

Male:	40	
Female:	40	
Transgender:	0	
Unmarked:	0	



**INSURANCE**

None:	0	
HMO:	0	
PPO:	0	
Private:	0	
Medicaid:	0	
Medicaid/HMO:	0	
Medicaid/PPO:	0	
Medicare:	0	
Medicare/HMO:	0	
Medicare/PPO:	0	
Dual Eligible:	0	
Work Comp:	0	
Other:	0	
Unmarked:	80	



**REFERRALS**

None:	0	
Allied Health:	0	
Cert Nurse Spec:	0	
Comm Services:	0	
Mental Health:	0	
Nurse Pract:	0	
Nutritionist:	0	
Occupat Ther:	0	
Physical Ther:	0	
Physician:	0	
Physician Asst:	0	
Other:	0	
Unmarked:	80	



**TYPE OF DECISION-MAKING**

Straight forward:	71	
-------------------	----	--

**Low Complex:** 8 📊  
**Moderate Complex:** 1 📊  
**High Complex:** 0 📊  
**Unmarked:** 0 📊

Moderate Complex (1.3%)  
 Low Complex (10.0%)



Straight forward (88.8%)

**STUDENT PARTICIPATION**

**Observ. Only:** 0 📊  
**Less than shared:** 80 📊  
**Shared:** 0 📊  
**Primary (>50%):** 0 📊  
**Unmarked:** 0 📊

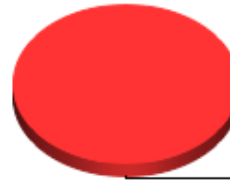

Less than shared (100.0%)

**REASON FOR VISIT**

**Annual/Well-Person Exam:** 2 📊  
**Employment Physical:** 0 📊  
**Episodic:** 0 📊  
**ER/ED Visit:** 0 📊  
**Follow-up (Consult):** 0 📊  
**Follow-up (Hospital Visit):** 0 📊  
**Follow-up (Routine):** 1 📊  
**Initial Visit:** 77 📊  
**Long Term Care:** 0 📊  
**New Admit:** 0 📊  
**New Consult:** 0 📊  
**Nursing Home Visit:** 0 📊  
**Pt/Fam.Ed./Counseling:** 0 📊  
**Scheduled Procedure:** 0 📊  
**Screening/Health Promo:** 0 📊  
**Sports Physical:** 0 📊  
**Other:** 0 📊  
**Unmarked:** 0 📊

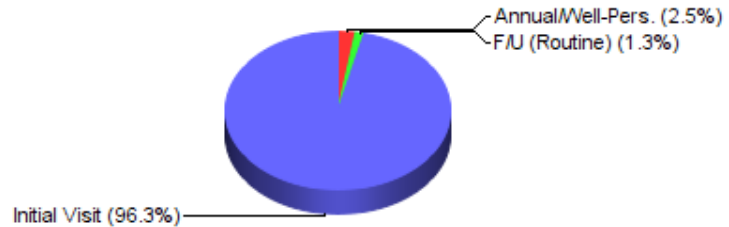

Initial Visit (96.3%)

Annual/Well-Pers. (2.5%)  
F/U (Routine) (1.3%)

**ENCOUNTER #**

**1:** 0 📊  
**2-5:** 0 📊  
**6-10:** 0 📊  
**>10:** 0 📊  
**Unmarked:** 80 📊



Unmarked (100.0%)

**TYPE OF H & P**

**Problem Focused:** 80 📊  
**Expanded Prob. Focused:** 0 📊  
**Detailed:** 0 📊  
**Comprehensive:** 0 📊  
**Unmarked:** 0 📊



Prob. Focused (100.0%)

**SOC. PROBLEMS ADDRESSED**

**Abused Child/Adult:** 0 📊  
**Caretaking/Parenting:** 0 📊  
**Education/Language:** 0 📊  
**Emotional:** 0 📊  
**Grief:** 0 📊  
**Growth/Development:** 0 📊

<b>Housing/Residence:</b>	0	
<b>Income/Economic:</b>	0	Abused Child/Adult
<b>Interpersonal Relations:</b>	0	Caretaking/Parenting
<b>Issues w/Community Help:</b>	0	Education/Language
<b>Legal:</b>	0	Emotional
<b>Neglected Child/Adult:</b>	0	Grief
<b>Nutrition/Exercise:</b>	0	Growth/Development
<b>Palliative/End of Life:</b>	0	Housing/Residence
<b>Prevention:</b>	0	Income/Economic
<b>Role Change:</b>	0	Interpersonal Relations
<b>Safety:</b>	0	Issues w/Community Help
<b>Sanitation/Hygiene:</b>	0	Legal
<b>Sexuality:</b>	0	Neglected Child/Adult
<b>Social Isolation:</b>	0	Nutrition/Exercise
<b>Spiritual Issues:</b>	0	Palliative/End of Life
<b>Substance Abuse:</b>	0	Prevention
<b>Other:</b>	0	Role Change
		Safety
		Sanitation/Hygiene
		Sexuality
		Social Isolation
		Spiritual Issues
		Substance Abuse
		Other

## PROCEDURES/SKILLS

The minimum requirements are optionally entered by the administrator. Items with minimums will appear in **red** if the minimum has not been met, and will turn to **blue** once the minimum has been met. Critical items in **bold**.

### General Competencies

OBSERVED	ASSISTED	DONE	MIN. REQUIRED	DESCRIPTION
0	0	0		Arterial blood gas
0	0	0		Cesarean delivery
0	0	0		Code
0	0	0		Complete breast exam
0	0	0		Culture obtained (blood, throat, wound, vaginal)
0	0	0		Injections (IM, ID, SQ)
0	0	0		IV Starts
0	0	0		Nasogastric incubation
0	0	0		Pelvic Exam
0	0	0		Rectal exam
0	0	0		Surgery
0	0	0		Suture
0	0	0		Vaginal delivery
0	0	0		Venipuncture
0	0	0		Wound care

### Verified procedures

OBSERVED	ASSISTED	DONE	MIN. REQUIRED	DESCRIPTION
0	0	0		Elective -
0	0	0		Elective -
0	0	0		Elective -
0	0	0		Elective -
0	0	0		Elective -
0	0	0		Elective -
0	0	0		Elective - Central line placement
0	0	0		Elective - Chest Tube placement
0	0	0		Elective - Endotracheal intubation
0	0	0		Elective - Fracture of Dislocation reduction
0	0	0		Elective - Perform Gastric Lavage
0	0	0		Elective - Performing and I&D of an abscess
0	0	0		Elective - Performing Cardioversion
0	0	0		Elective - Slit Lamp exam
0	0	0		Elective - Treat a subungual hematoma
0	0	0		Instillation of a local anesthesia/digital block
0	0	0		Obtain an ABG Sample

0	0	0	Obtaining a blood culture
0	0	0	Obtaining a PAP smear
0	0	0	Obtaining a rectal fecal Occult blood sample
0	0	0	Obtaining a Throat Culture specimen
0	0	0	Performing Injections - Intradermal
0	0	0	Performing Injections - Intramuscular
0	0	0	Performing Injections - Subcutaneous
0	0	0	Performing (not interpreting) an EKG
0	0	0	Performing a pelvic exam
0	0	0	Performing an eye exam
0	0	0	Performing CPR
0	0	0	Performing skin closure - Stapling
0	0	0	Performing skin closure - Suturing
0	0	0	Performing Venipuncture
0	0	0	Placing a Nasogastric Tube
0	0	0	Splinting
0	0	0	Urinary catheterization - Female
0	0	0	Urinary catheterization - Male

---

**TOP 25 ICD-10 DIAGNOSIS CATEGORIES** ([View All Categories](#)) ([View All Full Codes](#))

TOTAL	DESCRIPTION [Click category for detail]
14	<a href="#">Z00</a> - ENCNTR FOR GENERAL EXAM W/O COMPLAINT, SUSP OR REPRTD DX
11	<a href="#">J30</a> - VASOMOTOR AND ALLERGIC RHINITIS
10	<a href="#">J02</a> - ACUTE PHARYNGITIS
6	<a href="#">J00</a> - ACUTE NASOPHARYNGITIS [COMMON COLD]
3	<a href="#">B07</a> - VIRAL WARTS
3	<a href="#">L22</a> - DIAPER DERMATITIS
3	<a href="#">M25</a> - OTHER JOINT DISORDER, NOT ELSEWHERE CLASSIFIED
3	<a href="#">Z91</a> - PERSONAL RISK FACTORS, NOT ELSEWHERE CLASSIFIED
2	<a href="#">B08</a> - OTH VIRAL INFECT WITH SKIN AND MUCOUS MEMBRANE LESIONS, NEC
2	<a href="#">B36</a> - OTHER SUPERFICIAL MYCOSES
2	<a href="#">F90</a> - ATTENTION-DEFICIT HYPERACTIVITY DISORDERS
2	<a href="#">N76</a> - OTHER INFLAMMATION OF VAGINA AND VULVA
2	<a href="#">S02</a> - FRACTURE OF SKULL AND FACIAL BONES
1	<a href="#">F84</a> - PERVASIVE DEVELOPMENTAL DISORDERS
1	<a href="#">H10</a> - CONJUNCTIVITIS
1	<a href="#">H60</a> - OTITIS EXTERNA
1	<a href="#">H61</a> - OTHER DISORDERS OF EXTERNAL EAR
1	<a href="#">H92</a> - OTALGIA AND EFFUSION OF EAR
1	<a href="#">I86</a> - VARICOSE VEINS OF OTHER SITES
1	<a href="#">J01</a> - ACUTE SINUSITIS
1	<a href="#">J45</a> - ASTHMA
1	<a href="#">K59</a> - OTHER FUNCTIONAL INTESTINAL DISORDERS
1	<a href="#">L20</a> - ATOPIC DERMATITIS
1	<a href="#">L21</a> - SEBORRHEIC DERMATITIS
1	<a href="#">N50</a> - OTHER AND UNSPECIFIED DISORDERS OF MALE GENITAL ORGANS

---

**TOP 25 CPT BILLING CODES** ([View All](#))

TOTAL	DESCRIPTION
78	99213 - OFFICE/OP VISIT, EST PT, MEDICALLY APPROPRIATE HX/EXAM; LOW LEVEL MED DECISION; 20-29 MIN
1	73521 - RADIOLOGIC EXAM, HIPS BILATERAL WITH PELVIS 2 VIEWS
1	99282 - EMERGENCY DEPT VISIT, 3 KEY COMPONENTS: EXPAND PROB FOCUS HX;EXPAND PROB FOCUS EXAM;MED DEC LOW COMPLX

---

**PRESCRIPTIONS WRITTEN BY CATEGORY** [Click category for detail]

TOTAL CATEGORY	
0	<a href="#">Analgesic &amp; Antipyretic</a>
0	<a href="#">Cardiology</a>
0	<a href="#">Dermatology</a>
0	<a href="#">Endocrinology</a>
0	<a href="#">ENT</a>
0	<a href="#">GI Agents</a>
0	<a href="#">Gynecology</a>
0	<a href="#">Hematology/Oncology</a>
0	<a href="#">Infectious Diseases</a>
0	<a href="#">Neurology</a>

- 0 [Ophthalmology](#)
  - 0 [Psychiatric](#)
  - 0 [Pulmonary](#)
  - 0 [Rheumatology](#)
  - 0 [Urology](#)
  - 0 [Vaccines](#)
  - 0 [Wound Management](#)
  - 0 [Miscellaneous](#)
- | Analgesic/Antipyretic
  - | Cardiology
  - | Dermatology
  - | Endocrinology
  - | ENT
  - | GI Agents
  - | Gynecology
  - | Hematology/Oncology
  - | Infectious Diseases
  - | Neurology
  - | Ophthalmology
  - | Psychiatric
  - | Pulmonary
  - | Rheumatology
  - | Urology
  - | Vaccines
  - | Wound Mgmt
  - | Misc

---

**MEDICATION ADHERENCE**

- Caretaker failure:** 0  | Caretaker failure
  - Complexity of treatment:** 0  | Complexity of treatment
  - Denial of need:** 0  | Denial of need
  - Disappearance of symptoms:** 0  | Disappearance of symptoms
  - Disbelief in benefits/efficacy:** 0  | Disbelief in benefits/efficacy
  - Fear of addiction:** 0  | Fear of addiction
  - Financial concerns:** 0  | Financial concerns
  - Forgetfulness:** 0  | Forgetfulness
  - Knowledge deficit:** 0  | Knowledge deficit
  - Physical disability:** 0  | Physical disability
  - Pregnancy:** 0  | Pregnancy
  - Psychiatric diagnosis:** 0  | Psychiatric diagnosis
  - Religious reasons:** 0  | Religious reasons
  - Other/side effects:** 0  | Other/side effects
- 

\*\*\*Report generated 6/1/2021 10:34:22 PM ET\*\*\*